

North Seneca Solar Project

Towns of Waterloo and Junius
Seneca County, New York

Article VIII
Application Supplement
Matter No. 23-00036

- Active Agricultural Land
- Temporary Impact During Operation
- Temporary Impact During Construction
- Permanent Impact
- Mineral Soil Groups
 - 2
 - 3
 - 4
- Facility Components
 - Utility Pole
 - Storage Trailer
 - Access Road
 - Collection Line
 - Transmission Tap Line
 - PV Array Area
 - Inverter
 - Collection Substation
 - POI Substation
 - Fence Line
 - Laydown Area
 - Limit of Construction Activity
 - Facility Site

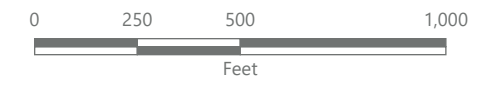
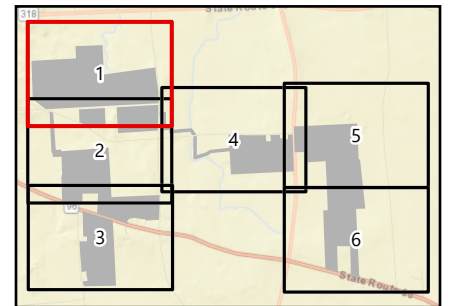

Prepared October 22, 2024
Basemap: USDA NAIP "2022 New York 60cm" orthoimagery map service

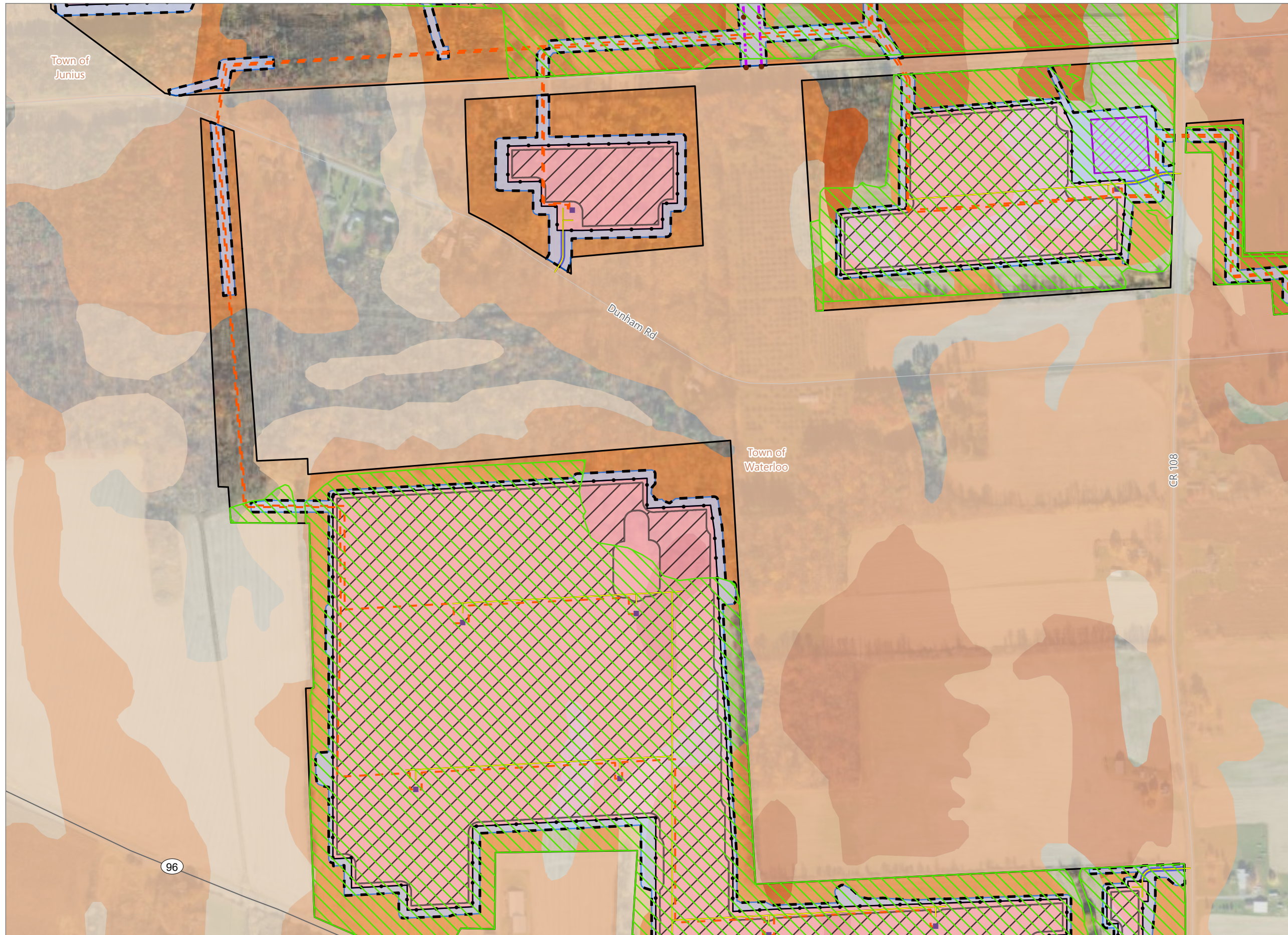

North Seneca Solar Project

Towns of Waterloo and Junius
Seneca County, New York

Article VIII
Application Supplement
Matter No. 23-00036

- Active Agricultural Land
- Temporary Impact During Operation
- Temporary Impact During Construction
- Mineral Soil Groups
 - 2
 - 3
 - 4
- Facility Components
 - Utility Pole
 - Access Road
 - Collection Line
 - Transmission Tap Line
 - PV Array Area
 - Inverter
 - Fence Line
 - Laydown Area
 - Limit of Construction Activity
 - Facility Site

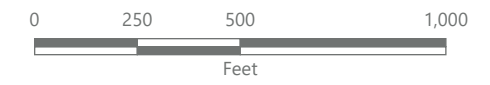
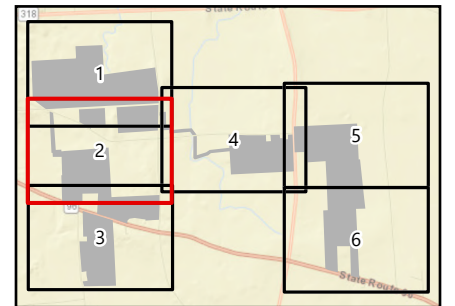

Prepared October 22, 2024
Basemap: USDA NAIP "2022 New York 60cm" orthoimagery map service

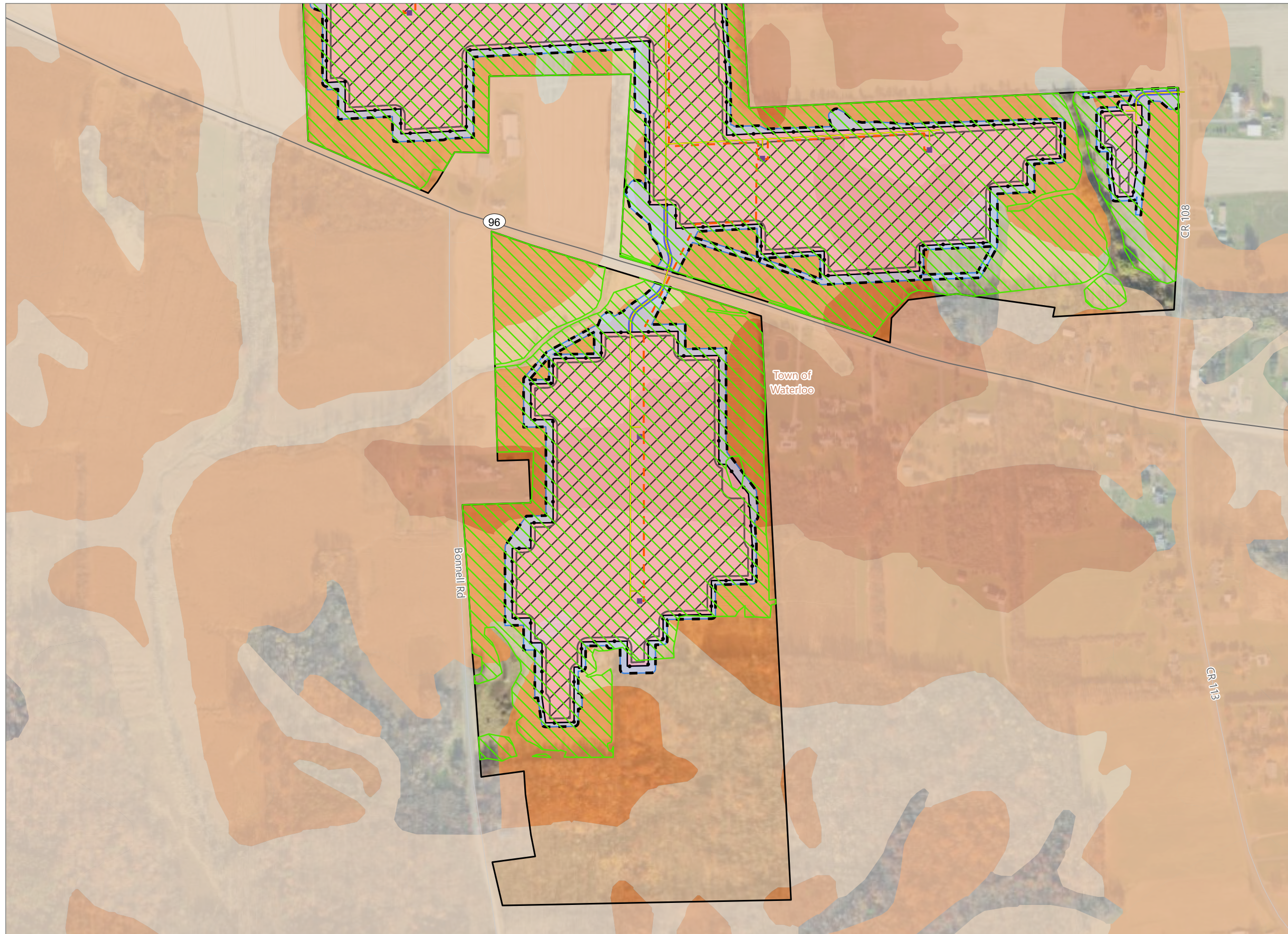

North Seneca Solar Project

Towns of Waterloo and Junius
Seneca County, New York

Article VIII
Application Supplement
Matter No. 23-00036

- Active Agricultural Land
- Temporary Impact During Operation
- Temporary Impact During Construction
- Mineral Soil Groups
 - 2
 - 3
 - 4
- Facility Components
 - Access Road
 - Collection Line
 - PV Array Area
 - Inverter
 - Fence Line
 - Limit of Construction Activity
 - Facility Site

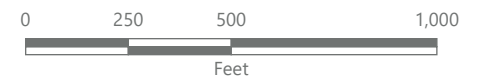
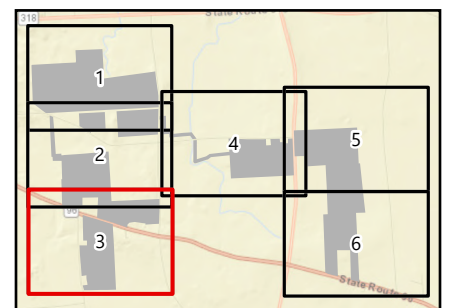

Prepared October 22, 2024
Basemap: USDA NAIP "2022 New York 60cm"
orthoimagery map service



North Seneca Solar Project

Towns of Waterloo and Junius
Seneca County, New York

Article VIII
Application Supplement
Matter No. 23-00036

- Active Agricultural Land
- Temporary Impact During Operation
- Temporary Impact During Construction
- Mineral Soil Groups
 - 2
 - 3
 - 4
- Facility Components
 - Access Road
 - Collection Line
 - PV Array Area
 - Inverter
 - Fence Line
 - Limit of Construction Activity
 - Facility Site

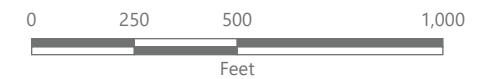
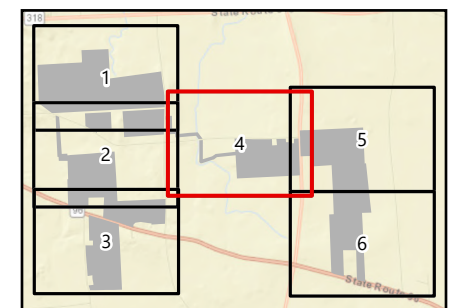

Prepared October 22, 2024
Basemap: USDA NAIP "2022 New York 60cm" orthoimagery map service

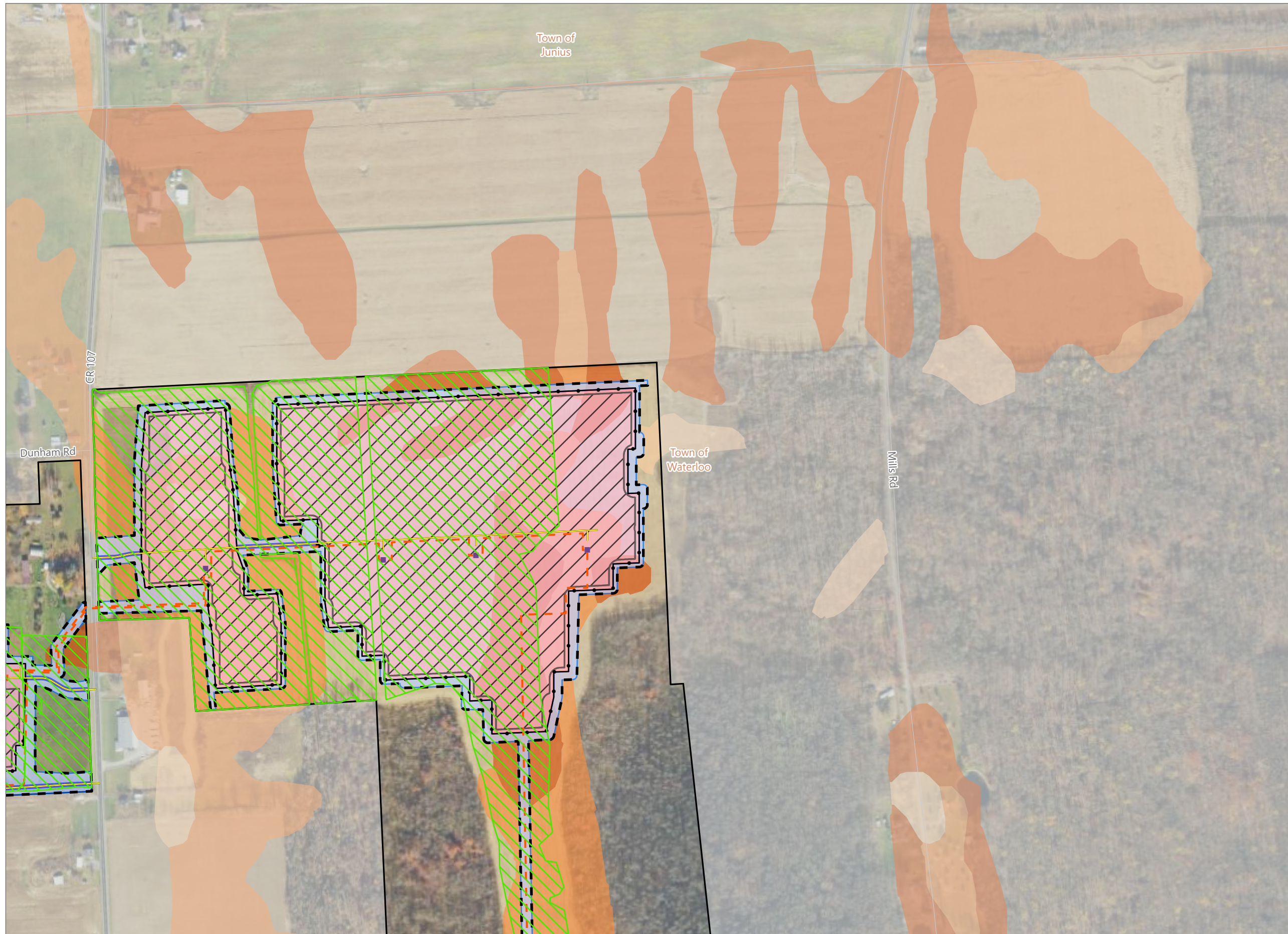

North Seneca Solar Project

Towns of Waterloo and Junius
Seneca County, New York

Article VIII
Application Supplement
Matter No. 23-00036

- Active Agricultural Land
- Temporary Impact During Operation
- Temporary Impact During Construction
- Mineral Soil Groups
 - 2
 - 3
 - 4
- Facility Components
 - Access Road
 - Collection Line
 - PV Array Area
 - Inverter
 - Fence Line
 - Limit of Construction Activity
 - Facility Site

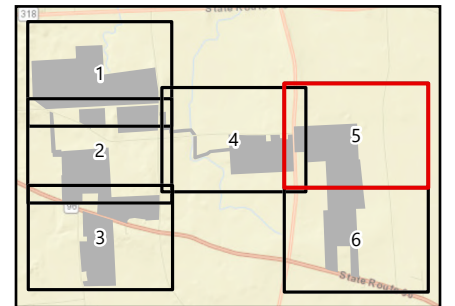

Prepared October 22, 2024
Basemap: USDA NAIP "2022 New York 60cm"
orthoimagery map service



North Seneca Solar Project

Towns of Waterloo and Junius
Seneca County, New York

Article VIII
Application Supplement
Matter No. 23-00036

-  Active Agricultural Land
-  Temporary Impact During Operation
-  Temporary Impact During Construction
- Mineral Soil Groups
 -  2
 -  3
 -  4
- Facility Components
 -  Access Road
 -  Collection Line
 -  PV Array Area
 -  Inverter
 -  Fence Line
 -  Limit of Construction Activity
 -  Facility Site

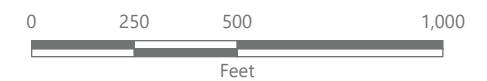
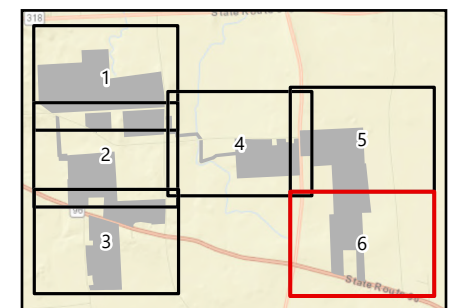

Prepared October 22, 2024
Basemap: USDA NAIP "2022 New York 60cm"
orthoimagery map service